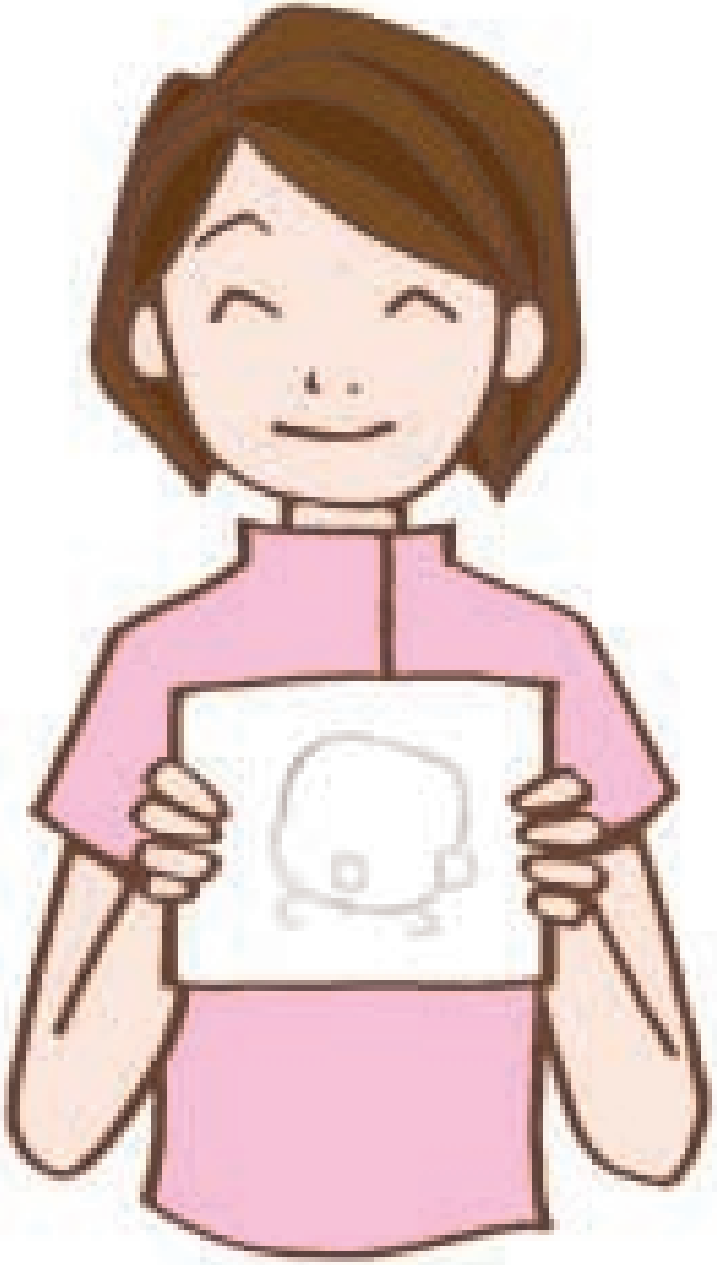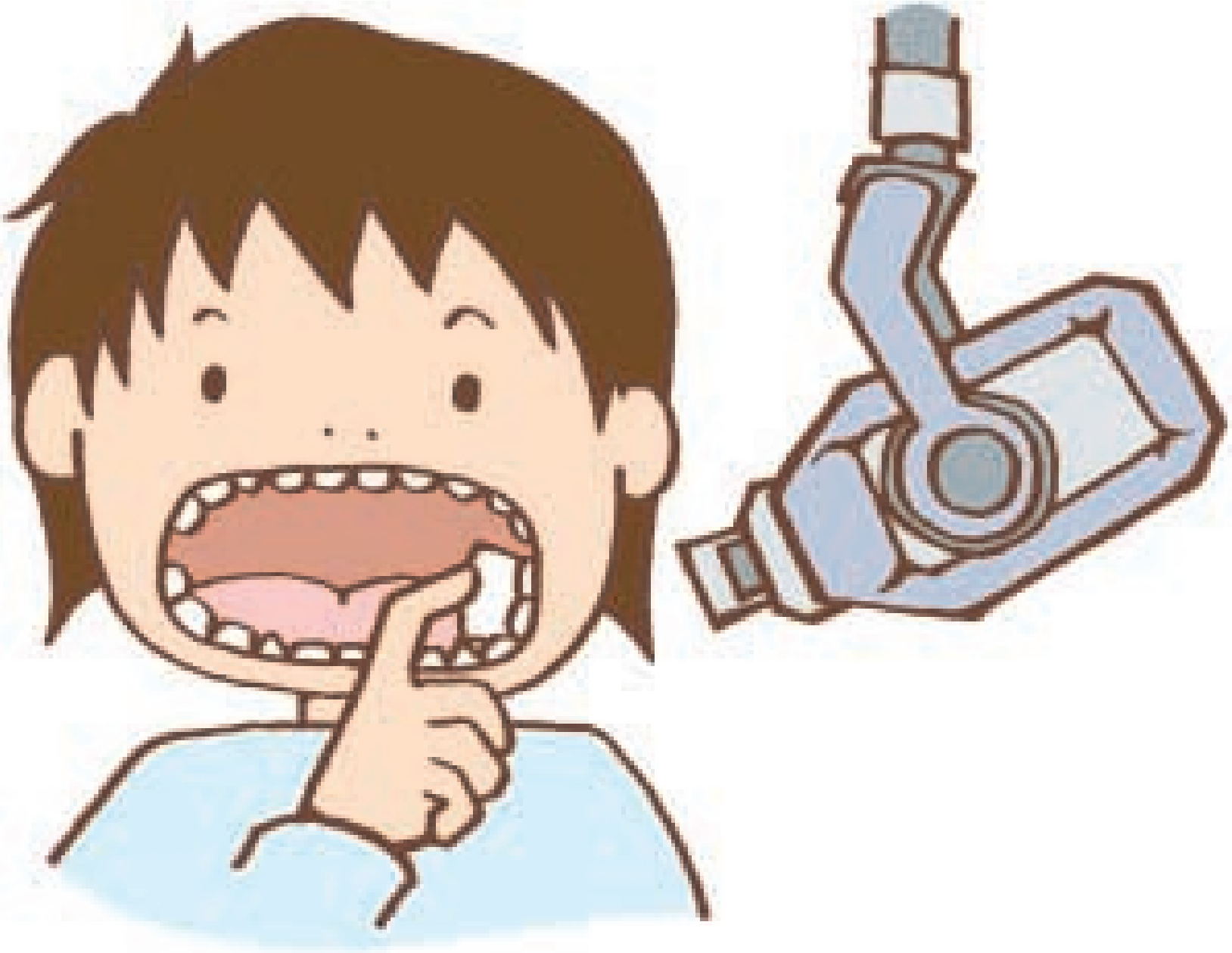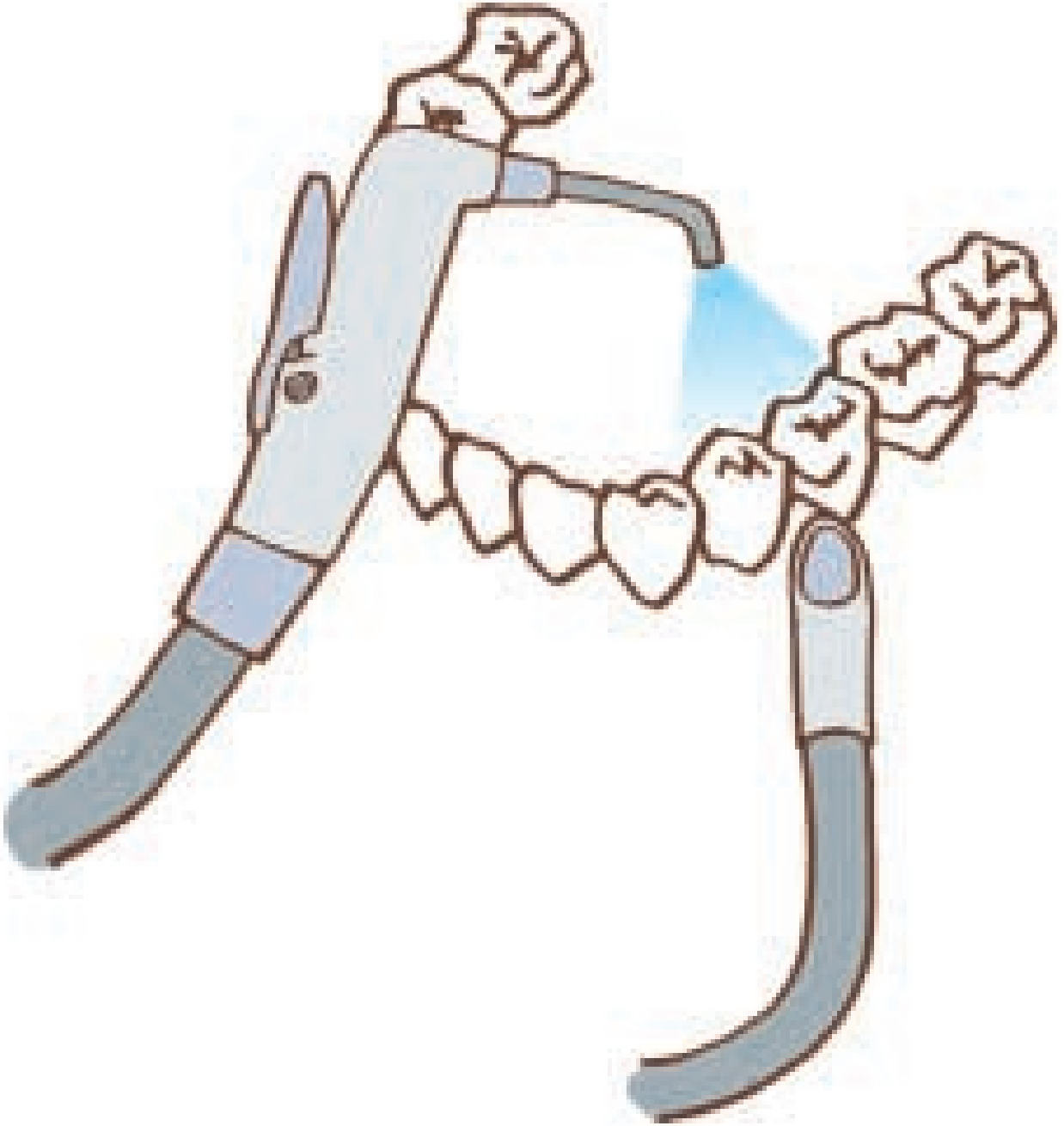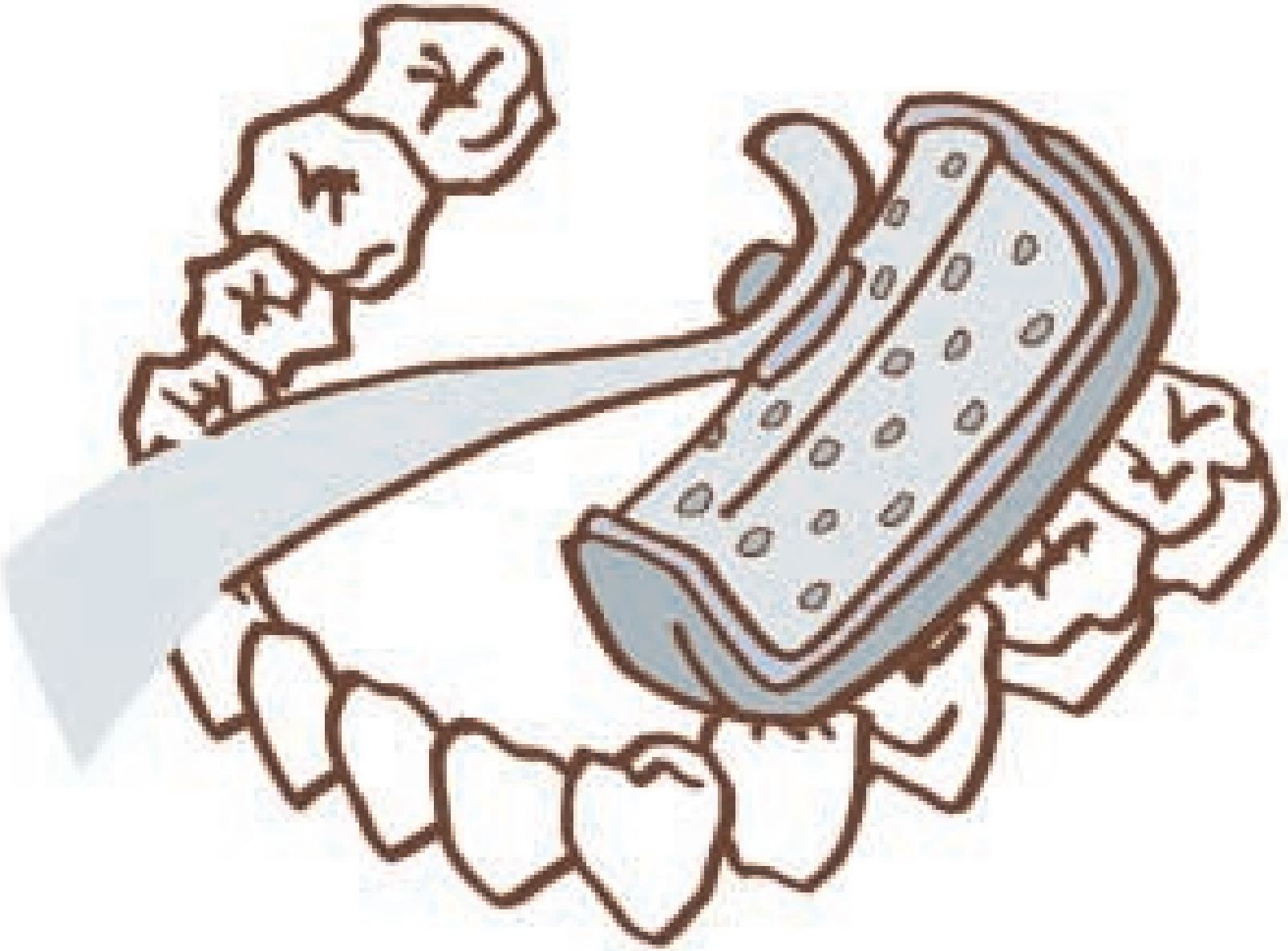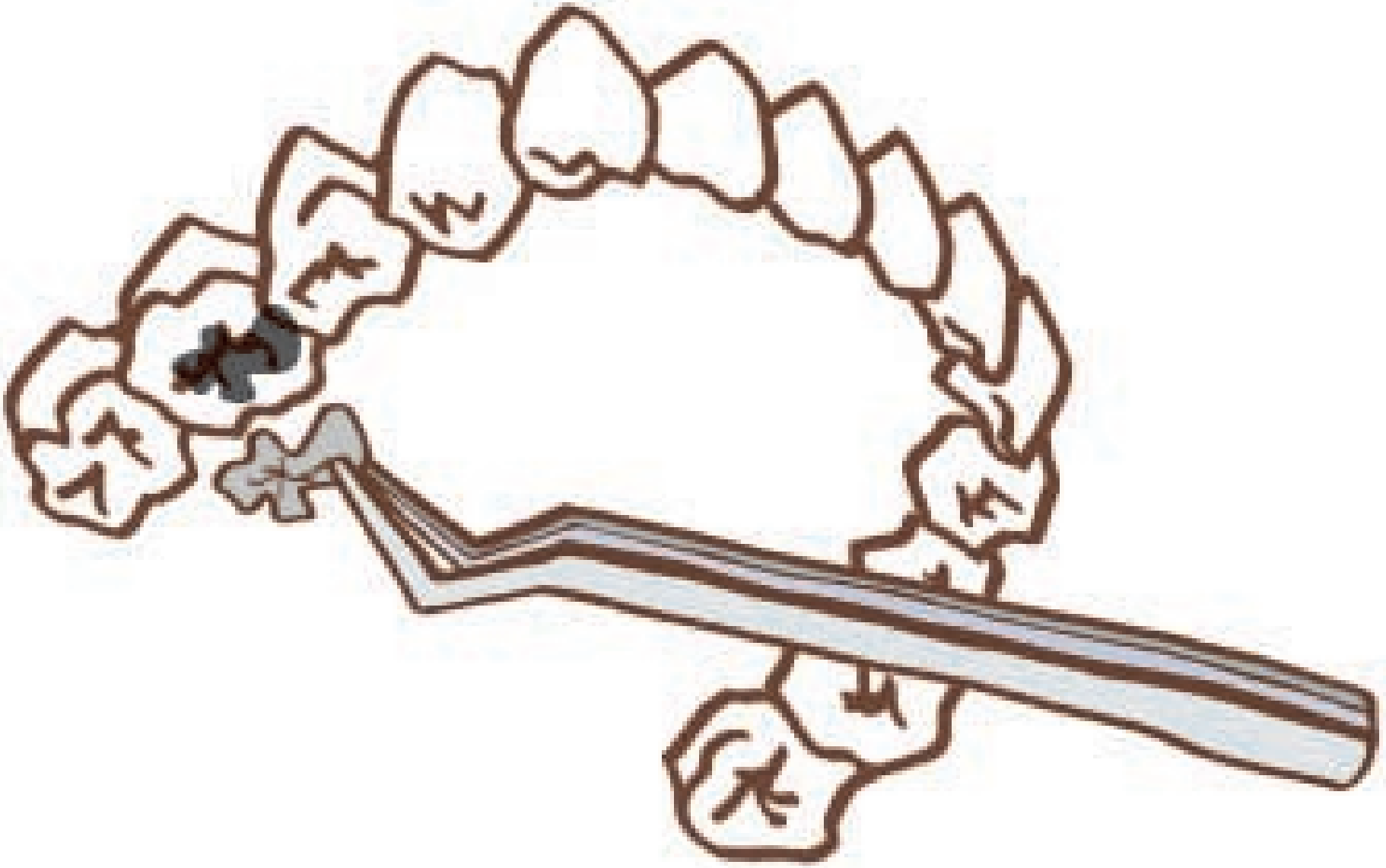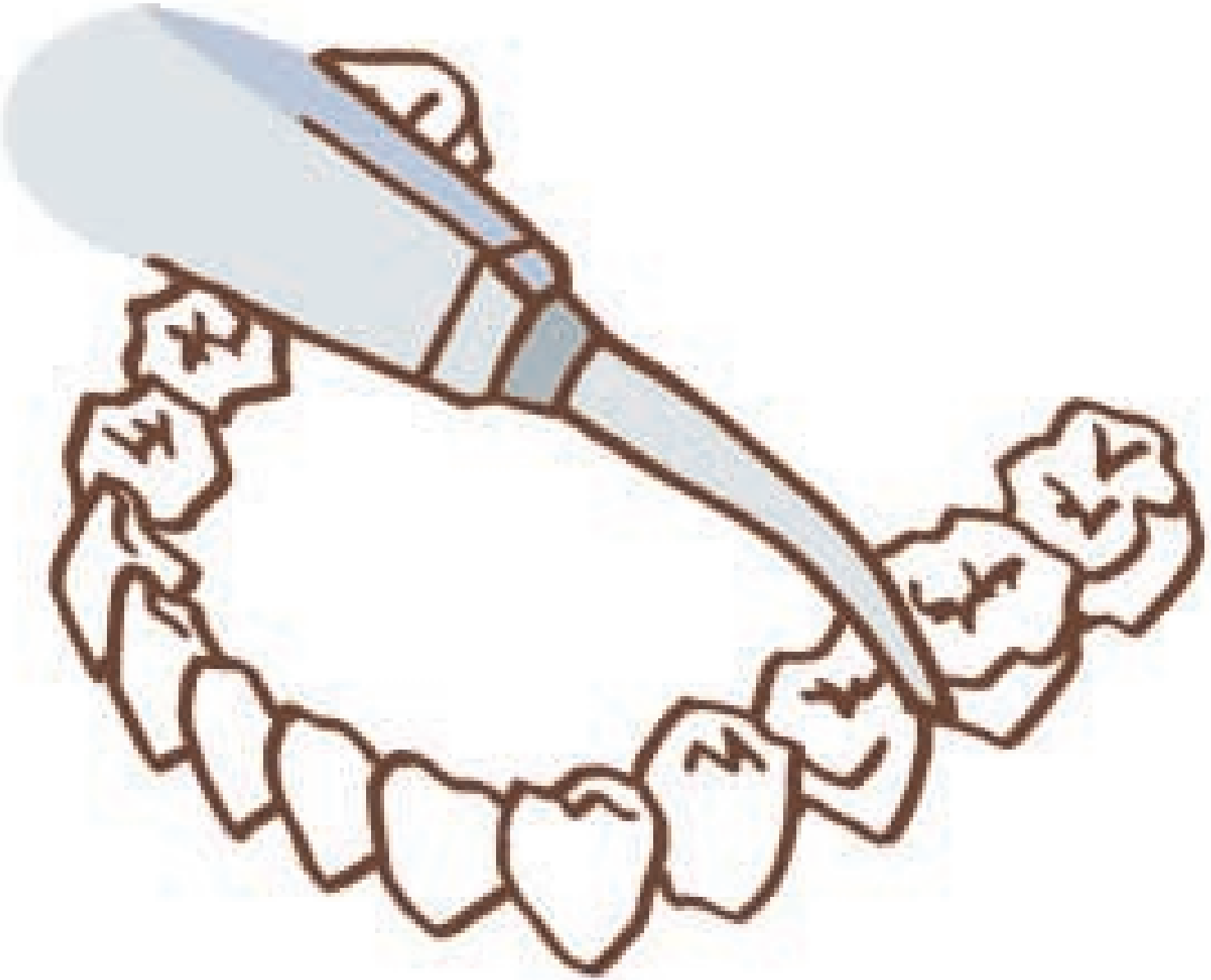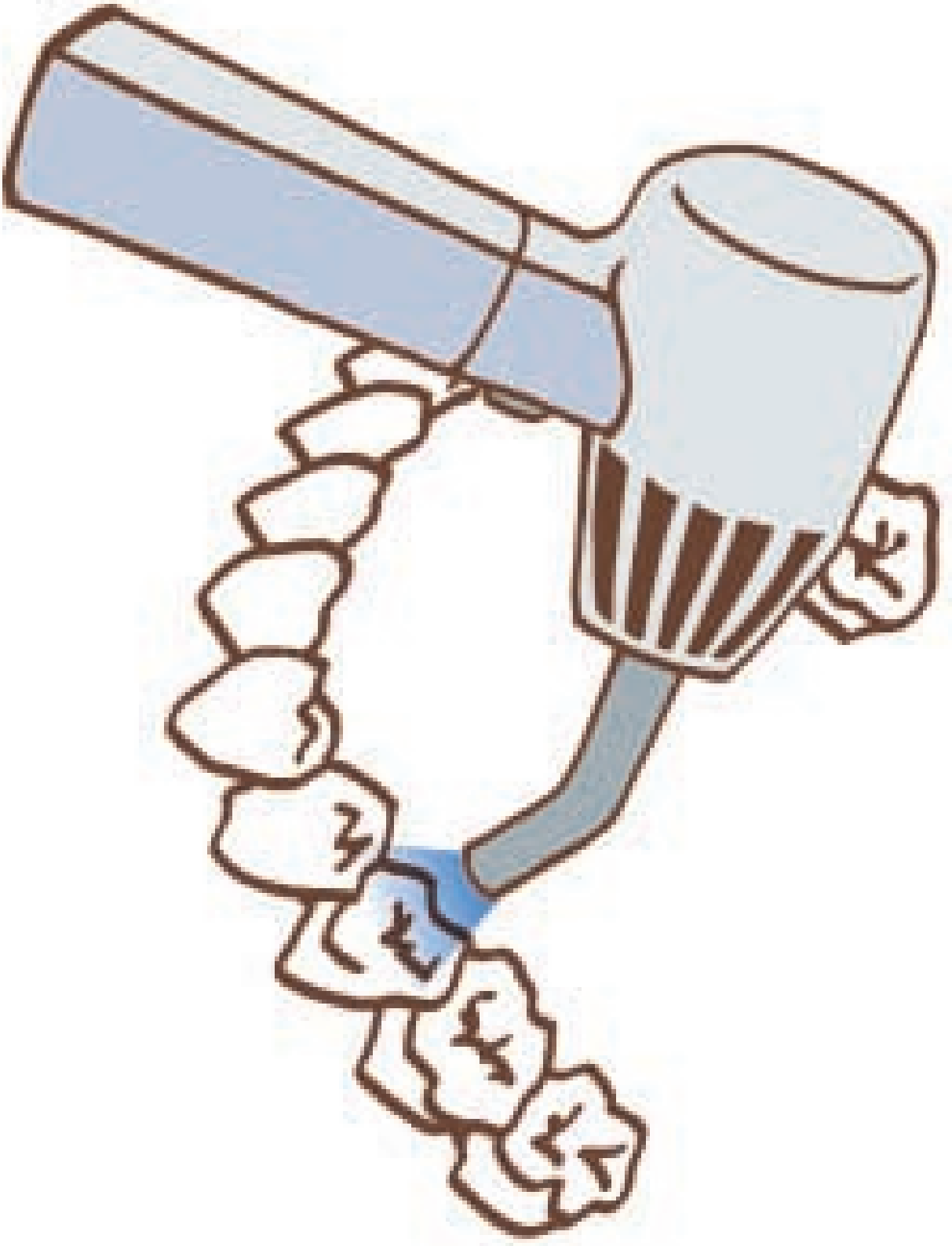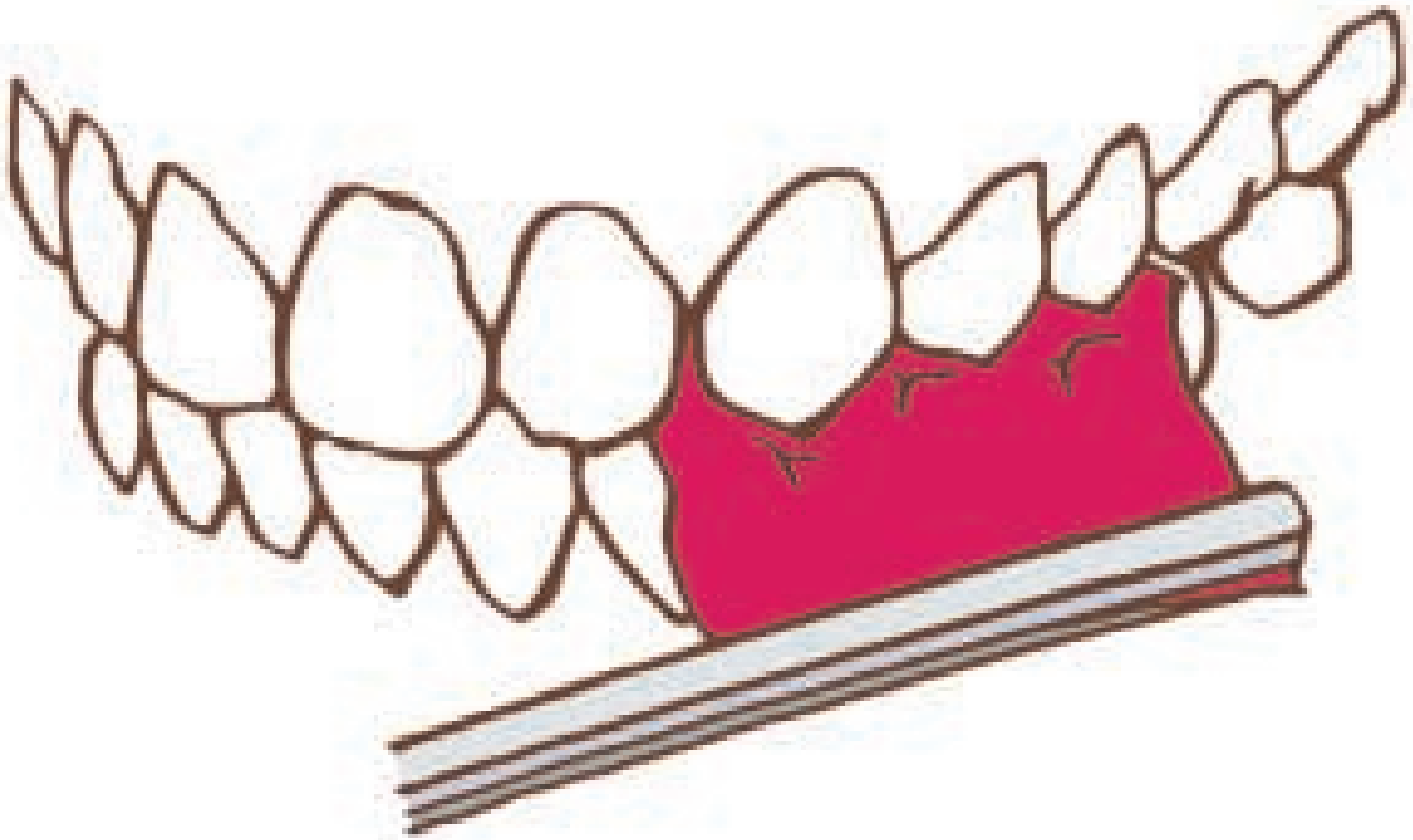歯
科